

LIVING IN MÁLAGA



UNIVERSIDAD
DE MÁLAGA

VICERRECTORADO DE MOVILIDAD
Y PROYECTOS INTERNACIONALES

uma.es

Living in Malaga

DISCOVER OUR CITY

8.1 Our culture

Malaga is a city with a rich historic and cultural tradition. It was founded by the Phoenicians around 800 B.C. and later colonized by Iberians, Greeks, Romans, Arabs and Christians. Its privileged position on the shores of the Mediterranean, its mild climate and the friendliness of its inhabitants have all meant that the capital of the Costa del Sol has sustained excellent trade and cultural relations all over the world throughout its history. Nowadays, Malaga is a modern, cosmopolitan and welcoming city with more than 600,000 inhabitants which has successfully developed its commercial, industrial and tourist sectors. The warmth of its inhabitants, climate and abundance of sunlight contribute to make Malaga a wonderful place to live.

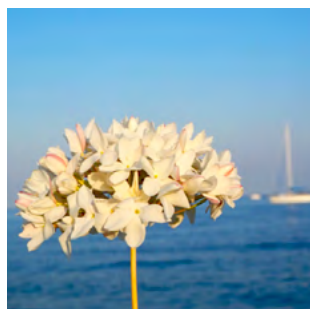

WEATHER

Malaga is a Mediterranean city with a very mild climate. Winter temperatures very rarely drop below 10°C and in autumn and spring the average temperature is about 20°C, although evenings can be a lot cooler. The average rainfall in the region is normally quite low.

FESTIVITIES

Several festivities are held in Malaga every year. The most famous and meaningful ones are Semana Santa (Easter) and la Feria de Agosto (August Fair). However, there are other dates in which the city will be particularly cheerful and crowded: fiesta de San Juan (24th June), Fiesta de la Virgen del Carmen (16th July) and Carnavales (February).



GASTRONOMY

Andalusian gastronomy is based on the Mediterranean diet: local and fresh ingredients such as vegetables, fruit, fish and olive oil. Our cuisine, and our culture in general, is the result of a convergence of cultures. Romans, Arabs, Greeks, Phoenicians and Visigoths have all contributed to the history of the Andalusian gastronomy.



Tapas are small appetizers, which are served in bars and restaurants throughout Spain. Sometimes the price includes a drink. You can eat tapas that consist in a small portion of any type of meal.

Actually, you can have a full meal with tapas!

Specifically, the Gastronomy of Malaga is well-known for its "**espetos**", which consists of a traditional way of cooking freshly-caught sea fish, most often sardines but also sea bream and even shellfish and calamari, speared on a long flat stick (espeto or espetada) and barbequed over a hot fire on the beach. Other Key product of the gastronomy in Malaga is the traditional Malaga sweet desert wines, which are produced mainly from the Pedro Ximénez and Moscatel grape varieties.

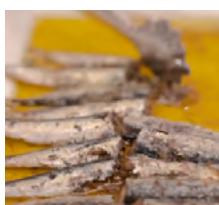
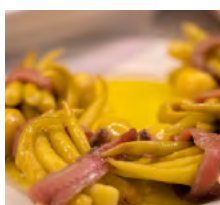

Meals are served late in the evening compared with the rest of Europe: breakfast is normally eaten between 7.30 a.m. and 10.30 a.m. Lunch is served from 2 p.m. to 4 p.m. and dinner from 8.00 p.m. and 11 p.m. However, most of restaurants adapt their times to the European norms and will serve food earlier.

Malaga, cultural city

MUSEUMS IN MALAGA

Picasso's hometown is becoming increasingly more recognized as an important cultural destination. The capital city of La Costa del Sol offers a wide variety of museums and exhibitions as well as theatres and halls.

You should not miss the opportunity to get into our history and customs or to learn about the finest international art.

Known as "the city of museums", it has a total of 40 museums distributed throughout the city.



Some of them have reduced fee entry for students and free entrance on Sunday afternoon. Some of them are included below

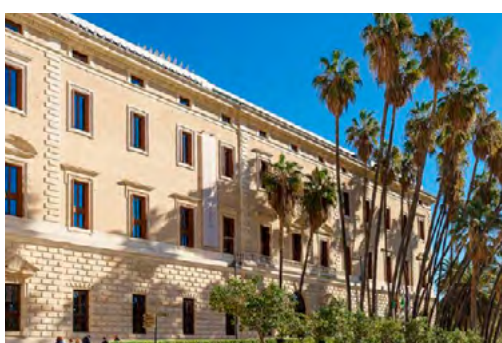

Museum of Malaga.

It is located in the Palacio de la Aduana. It is closed on Mondays, and it is open from 9:00h to 21:00h, except on Sundays and holydays. It is always free for European citizen.



Centre Pompidou Malaga.

This museum, located in Muelle Uno, is closed on Tuesdays. It is open from 9:30h to 20:00h. It is free on Sundays from 16:00h, and the reduced fee entry is applied to students under 26 years old. Entry is free for Bellas Artes and Historia del Arte students by showing the students' card.



CAC Malaga (Contemporary Art Centre).

It is closed on Mondays, and the rest of the days, it is open from 9:00h to 21:30h. It is always free.



Russian Museum.

It is closed on Mondays, and it is open from 9:30h to 20:00h. Entry is free on Sundays from 16:00h, and fee entry is reduced to students under 26 years old. It is also free for Historia del Arte and Bellas Artes students.

Malaga, cultural city

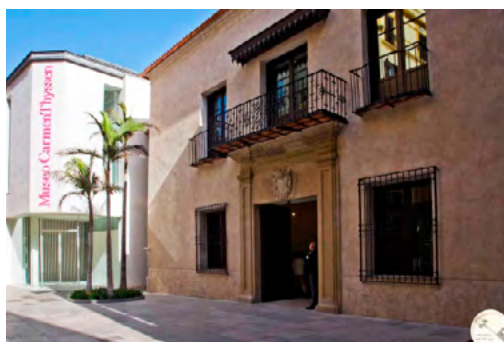

Carmen Thyssen's Museum.

It is closed on Mondays, and from Tuesdays to Sundays, it is open from 10:00h to 20:00h. Entry is free on Sundays from 16:00h and for Historia del Arte and Bellas Artes students. For students under 26 years old, fee entry is reduced.



Casa Natal de Picasso's Museum.

It is located in Plaza de la Merced. It is closed on Mondays and it is open from 9:00h to 20:00h. On Sundays, it is free from 16:00h and fee entry is reduced for students under 26 years old by showing the UMA students' card.



Music Interactive Museum (MIMMA).

This museum, where it is possible to play several instruments in its interactive rooms, is closed on Mondays. It is open from Tuesdays to Fridays from 10:30h to 14:30h. On Saturdays, it is open from 16:00h to 20:00h, and on Sundays, it is open only in the morning. Even though it is not free, it has a reduced fee entry for students (3€).



Picasso's Museum.

It is one of the principal museums in Malaga. It is open every day from 11:00h to 18:00h. Entry is free on Sundays from 16:00h, and fee entry is reduced to students under 26 years old.

For more information, you could visit the website of Malaga Tourism:

<https://visita.malaga.eu/es/que-ver-y-hacer/visitas/museos>

8.2 Arrival in Malaga



Airport

For students arriving at the international airport "Pablo Ruiz Picasso" (only 12 Km from MALAGA), there are three ways for travelling into town.

- A taxi costs between 15/22 € and takes roughly 15 minutes to reach the city centre. The rank is located directly outside the arrivals' terminal.
- There is a regular bus route into the city centre, line A, which departs to and from the airport every 30 minutes. A ticket costs 4.00 €. The stop is located directly outside the arrivals' terminal.
- The Renfe C1 train Line -Fuengirola-Málaga Centro Alameda- connects the city with Málaga airport. The underground train station is located under terminal T3 and it is accessed from the terminal T3 gate through the transport interchange. The fare costs 1.80€. The station is located under the T3 terminal and it can be accessed by the transport interchanger.
- Students are advised to carry some cash on them when they arrive in Malaga since buses do not accept more than 5.00 €.



Railway

Maria Zambrano Railway Station connects the city to the capital of Spain through the High-Speed line (AVE) Malaga-Cordoba-Madrid in a two-hour and a half journey. The Malaga-Cordoba-Seville route takes 1 hour and 55 minutes. Furthermore, the railway network connects the capital to other areas in Malaga located on the Costa del Sol, Valle del Guadalhorce, and the Airport through Malaga's regional lines.



Bus station

Malaga's Bus Station establishes connections between the capital, Malaga's municipalities, and the main Spanish and European cities. In addition, there is a Bus Station in Muelle Heredia, near Malaga's Port, which connects to several localities of the metropolitan area.

8.3 Urban transport in Malaga



Bus

Routes **1** and **C1** connect the El Ejido campus with different parts of the town. Routes **22, 25, 18** and **8** are the ones to take to go to the **Teatinos campus**.

Route **11** connects Teatinos - El Palo Palo (where it is located the International Centre for Spanish -CIE-. Route **L** connects Teatinos campus with Ampliación. Route **L** connects Teatinos campus with Ampliación.

For further information about buses in Malaga:

<http://www.emtmalaga.es>

	FARES
SINGLE ÚNICO	1,40 €
AIRPORT TICKET	4,00 €
MULTI CARD (10 TRIPS)	8,40 €
MONTHLY STUDENT CARD (UNLIMITED NUMBER OF TRIPS) UNDER THE AGE OF 26	27,00 €
MONTHLY CARD (UNLIMITED NUMBER OF TRIPS) OVER THE AGE OF 26	39,95 €

Students can apply for a monthly student card that enables them to make an unlimited number of trips within the city and costs 27€. Only students under the age of 26 registered at UMA can apply for the student bus card. For those over this age limit, there are several other options: The "monthly card", which costs 39.95€, allows the holder to make an unlimited number of trips within the city limits. Application Form and procedure will be activated upon the arrival of the student.

The cards are bought at licensed tobacco shops ("estanco" in Spanish) and kiosks throughout the city.

Throughout the city, several EMT bus routes connect the different campuses with the different neighbourhoods:

Teatinos campus

ROUTE	NAME	NEIGHBOURHOODS / ZONES WITH ROUTES
ROUTE 8	Paseo del Parque – Colonia Santa Inés – Clínico	Alameda Principal, Mármoles, Las Chapas, Carlos Haya, Teatinos
ROUTE 11	Universidad – Alameda Principal – El Palo	Pedregalejo, La Malagueta, Carranque, Ciudad De La Justicia
ROUTE 18	Ciudad Jardín – Teatinos	La Palmilla, Parque Sur, La Virreina Miraflores, Camino De Suárez, Teatinos
ROUTE 22	Avda. de Moliere – Tiro de Pichón – Universidad	Carretera de Cádiz, Juan XXIII, Cortijo Alto, Ciudad de la Justicia
ROUTE 25*	Paseo del Parque – Campanillas – Maqueda	Parque Tecnológico, Carranque
ROUTE 62	Puerto de la Torre – Universidad	Torre Atalaya, El Atabal, Los Morales, Puertosol

Expansion works in Teatinos Campus

ROUTE	NAME	NEIGHBOURHOODS / ZONES WITH ROUTES
ROUTE L	UMA – Ampliación Campus	
ROUTE 23*	Paseo Del Parque – El Cónsul – Parque Cementerio	Mármoles, Las Chapas, Carlos Haya, Torre Atalaya, Soliva
ROUTE M*	Metrobús – Parque Tecnológico De Andalucía	-

El ejido Campus

ROUTE	NAME	NEIGHBOURHOODS / ZONES WITH ROUTES
ROUTE 1	PARQUE DEL SUR – ALAMEDA PRINCIPAL – SAN ANDRÉS	La Princesa, Renfe, Perchel Sur, Paseo Del Parque, La Merced, Olletas
ROUTE 37	AVDA. ANDALUCÍA – ALTAMIRA – MONTE DORADO	Alameda Principal, Paseo Del Parque, La Merced, Olletas
ROUTE C1* ROUTE C2*	Circular 1 Circular 2 (Recorrido idéntico en sentidos opuestos)	Alameda Principal, Paseo Del Parque, La Merced, La Victoria, Olletas, Capuchinos, La Trinidad, Nueva Málaga, Las Chapas, La Aurora, Perchel Sur



Subway/tram

L1 Andalucía Tech-El Perchel

Through Ampliación and the Teatinos Campus to central bus and train stations (El Perchel).

L2 Palacio de los Deportes-El Perchel

Connects a large area of the city.

	FARES
OCCASIONAL TICKET	1,35 €
MALAGA TRAM TRAVEL CARD	0,82 €
TRANSPORT CONSORTIUM TRAVEL CARD (METRO + BUS)	0,82€ + Bus 0,65 €

For further information visit

* <https://metromalaga.es/> ☎ +34 902 112 223 ✉ info@metromalaga.es





Short distance trains: Cercanías

Malaga is connected to towns along the Costa del Sol and el Valle del Guadalhorce through a network of short distance trains: the so-called Cercanías.

LINES :

The network consists in two lines:

C-1 Malaga – Airport – Fuengirola

C-2 Malaga – Álora

TICKETS	ZONES 1/2	ZONES 3	ZONES 4	ZONES 5
SINGLE TICKET	1,80€	2,05€	2,70€	3,60€
BONOTREN (10 TRIPS)	11,95€	13,85€	18,70€	25,05€
MONTHLY TICKET	35,80€	42,00€	60,85€	75,70€
UNLIMITED MONTHLY TICKET	47,85€	55,33€	74,70€	100,15€
STUDENT*	89,60€	111,50€	171,45€	210,85€

You can find further information (in Spanish) at:

➤ <http://www.renfe.com/viajeros/cercanias/malaga/index.html>

Student tickets can be acquired at any station. You must bring the Student Card or the enrollment document in order to acquire it. It can be used during a natural semester (Oct-Dec, Jan-Mar, and April to 15th July).

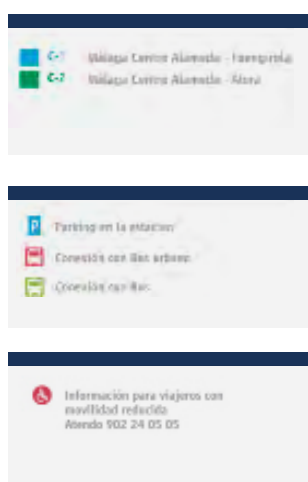

9

Relevant Information

Special Advice: Students should take special care of their personal belongings. It is extremely unadvisable to leave any valuable items as smartphones, bags, jackets unsupervised in any pub, shop, beach, etc. Important documents and large sums of cash should be left at home.

PHONES OF INTEREST

Local Police Department: 092

Policía nacional: 091

Urgent Medical Assistance: 061

All Emergencies: 112

Firefighter: 080

Carlos Haya/Hospital Civil/Hospital Clínico Universitario: +34 951 29 00 00

Airport: 952 04 84 84

Bus Station: +34 952 35 00 61

Taxis: +34 952 32 00 00 y +34 952 33 33 33

Train Station: +34 902 24 02 02

OFFICES OF INTEREST

 Malaga City Council:
<http://www.malaga.eu>

 Consulates:
<http://www.malagaturismo.com/es/secciones/consulados/27>

 Map of the City A to Z:
<http://sig.malaga.eu/guia/>

 Airport:
<http://www.aena.es>

 Train:
<http://www.renfe.es>

 Underground:
<https://metromalaga.es/>

 City Buses company-EMT:
<http://www.emtmalaga.es>

FOREIGN TOURIST ATTENTION SERVICE

-  Plaza de la Marina, 11 29015 Malaga
 -  + 34 951 926 161
 -  malaga.sate@policia.es
-

MÁLAGA TOURIST OFFICE

-  Plaza de la Marina, 11 29015 Malaga
 -  +34 951 92 60 20
 -  www.malagaturismo.com/
 -  info@malagaturismo.com
-

AIRPORT TOURIST OFFICE

-  T3 Llegadas
 -  +34 951 294 003
 -  otaemalaga@andalucia.org
-

IMMIGRATION OFFICE

-  Calle Mauricio Moro Pareto, 13, 29006 Malaga
 -  +34 952 98 04 60
 -  infoextra.malaga@seap.minhap.es
-

LOST PROPERTY OFFICE

-  Pje. la Trini, 15, 29012
 -  +34 951 926 111
 -  omop@malaga.eu
-

POLICE STATION

-  Plaza de Manuel Azaña, 3, 29006 Malaga
 -  +34 952 04 62 00
-

SERVICIO DE APOYO Y ASESORAMIENTO LEGAL A PERSONAS EXTRANJERAS (LEGAL ASSISTANCE AND ADVICE TO FOREIGN IMMIGRANTS)

 C/ Bustamante, nº 5. De lunes a viernes, de 10:00 a 13:00 horas.

 + 34 952 39 32 00

 COOPERACIONINMIGRACION@MALAGA.EU

SERVICIO DE ORIENTACIÓN JURÍDICA A EXTRANJEROS (SOJE) (LEGAL ORIENTATION TO FOREIGN IMMIGRANTS)

 CIUDAD DE LA JUSTICIA. C/ FISCAL LUIS PORTERO, S/N, 29010 – MÁLAGA

 + 34 951 017 910